

PLAN SHOWING THE CONSTRUCTION OF PROPOSED BUILDING AT PLOT NO 21, S. NO 129/5, THIRUPATHI NAGAR, KOLATHUR VILLAGE, PERAMBUR - PURASAWAKKAM TALUK, MADRAS 99, SCALE 1"=8'0"

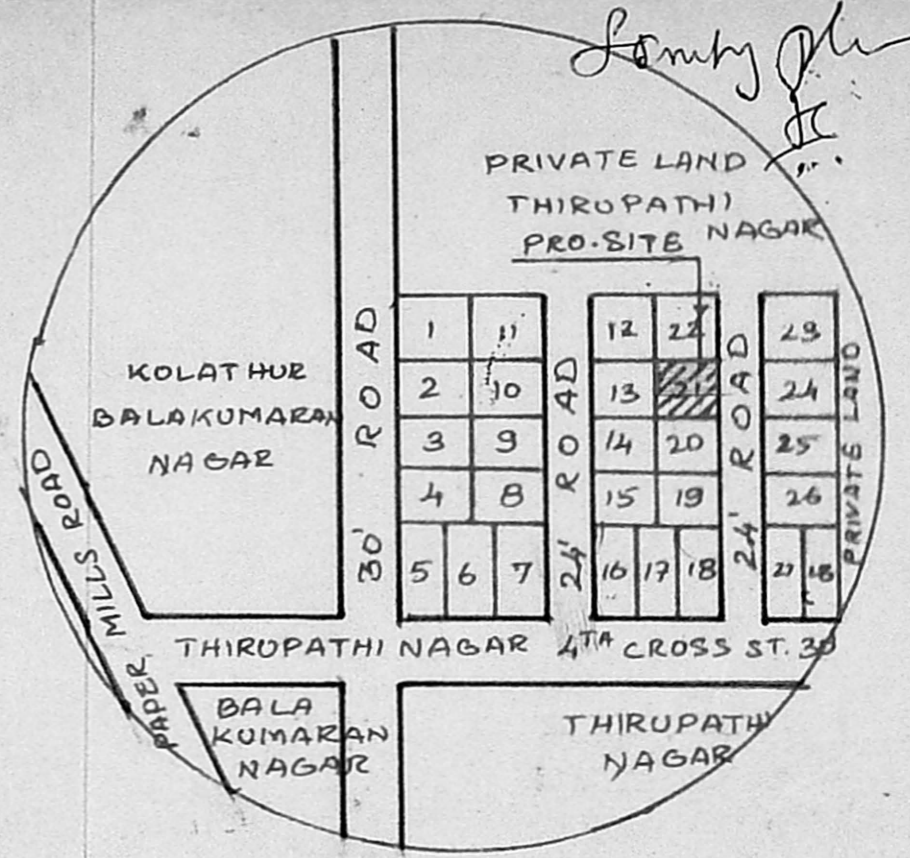

TOPO PLAN N.T.S

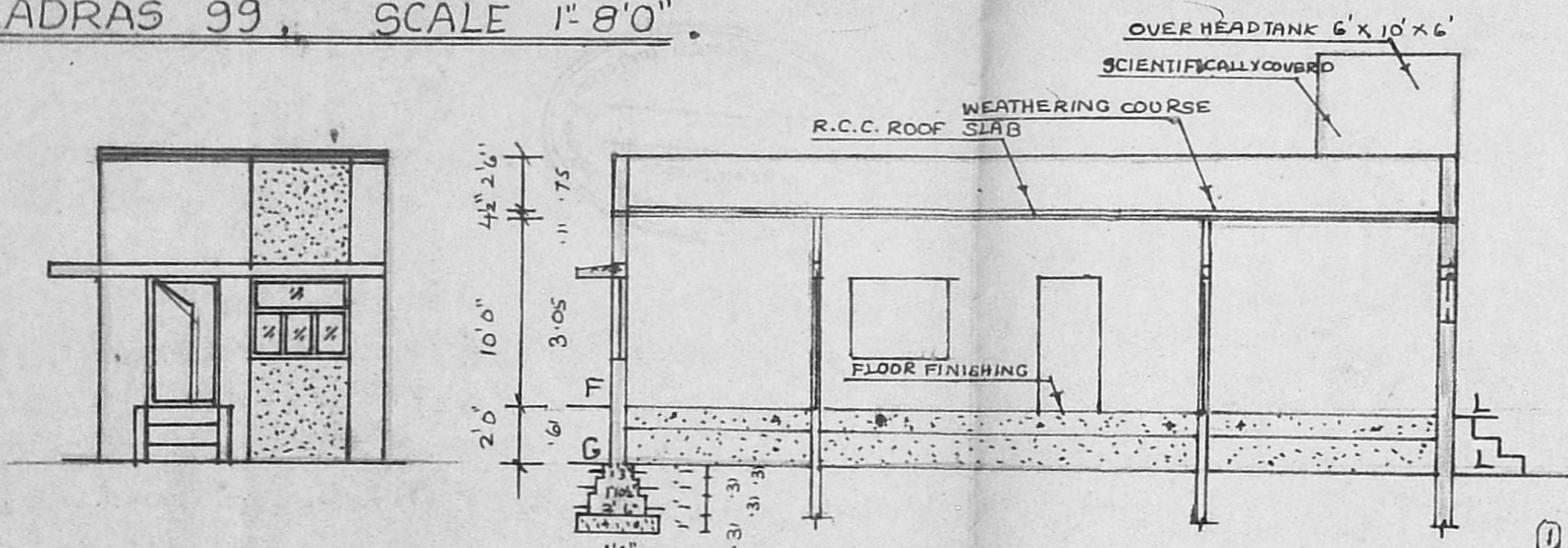

ELEVATION

SECTION

Planning Permit No. A/20309/195/26
APPROVED
 SUBJECT TO THE CONDITIONS IN THIS OFFICE LETTER.
 No. 17/23748/35 + 16-5-96
 FOR MEMBER SECRETARY
 MADRAS METROPOLITAN
 DEVELOPMENT AUTHORITY
 MADRAS - 600 008.

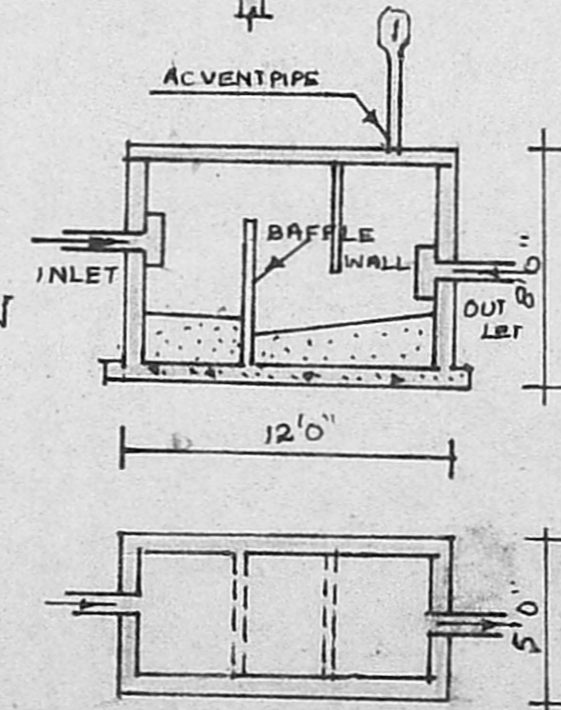

PLAN

C.S. OF SEPTICTANK

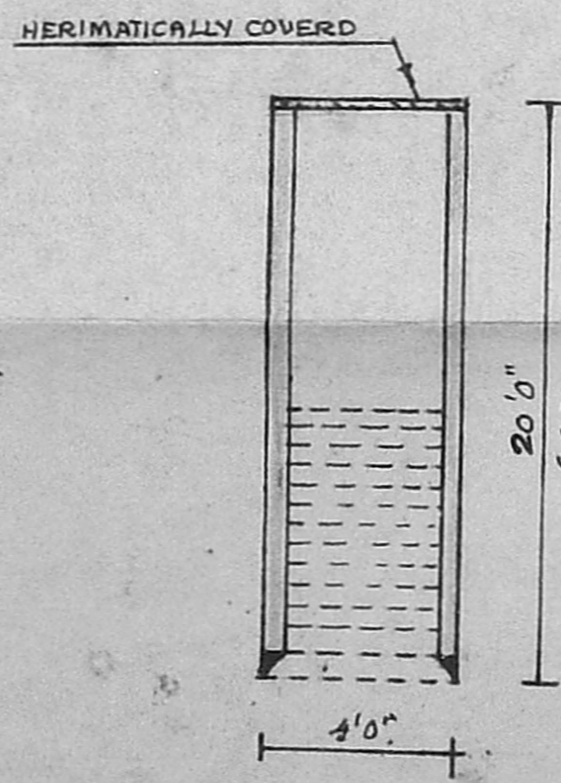

C.S. OF WELL

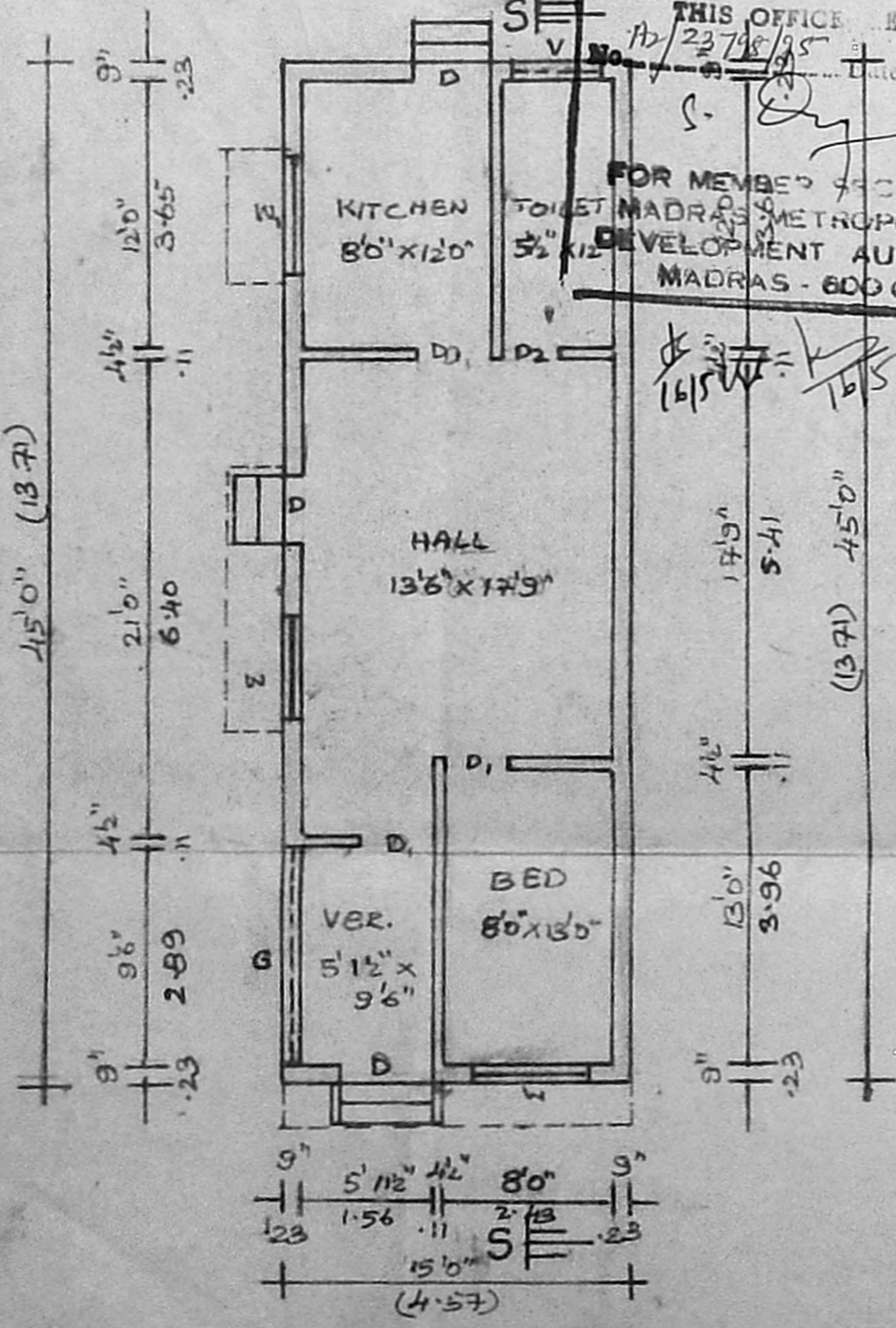

SUB DIVISION PLAN

CUM
SITE PLAN

JOINERY DETAILS

D	DOOR	3'6" x 7'0"	1.06 x 2.13
D ₁	DOOR	3'0" x 7'0"	0.91 x 2.13
D ₂	DOOR	2'6" x 7'0"	0.75 x 2.13
W	WINDOW	4'6" x 4'0"	1.37 x 1.22
W ₁	WINDOW	4'0" x 4'0"	1.22 x 1.22
V	VENTILATOR	2'6" x 1'6"	0.75 x 0.45

AREA DETAILS

SITE AREA 1200 SQFT 111.52 M²
 GROUND FLOOR AREA 675 SQFT 62.73 M²
 PLOT COVERAGE 56%

COLOUR INDEX

PROPOSED BOUNDARY
 ROAD EXISTING

P. Govin

SIGNATURE OF OWNER

S. Ethirajan
 S ETHIRAJAN, D.C.E.,
 LICENSE SURVEYOR, L.S. NO: 317,
 CORPORATION OF MADRAS,
 No. 22, THIRUVENGADAM STREET,
 VETRI NAGAR, MADRAS-600 082.

LICENSED SURVEYOR